A

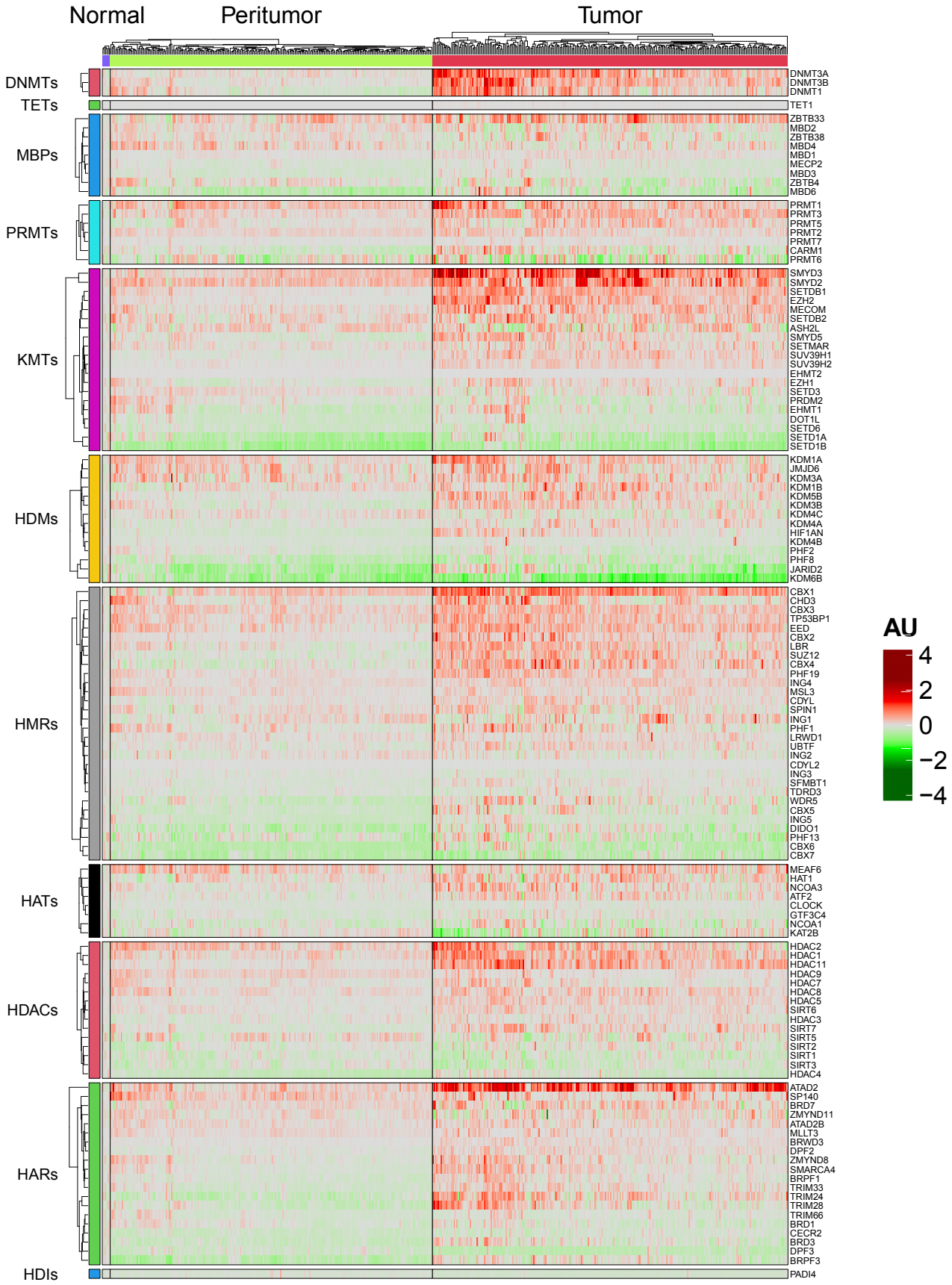
Normal
Peritumor
Tumor
DNMTs
TETs
MBPs
PRMTs
KMTs
HDMs
HMRs
HATs
HDACs
HARs
HDIs
DNMT3A
DNMT3B
DNMT1
TET1
ZBTB33
MBD2
ZBTB38
MBD4
MBD1
MECP2
MBD3
ZBTB4
MBD6
PRMT1
PRMT3
PRMT5
PRMT2
PRMT7
CARM1
PRMT6
SMYD3
SMYD2
SETDB1
EZH2
MECOM
SETDB2
ASH2L
SMYD5
SETMAR
SUV39H1
SUV39H2
EHMT2
EZH1
SETD3
PRDM2
EHMT1
DOT1L
SETD6
SETD1A
SETD1B
KDM1A
JMJD6
KDM3A
KDM1B
KDM5B
KDM3B
KDM4C
KDM4A
HIF1AN
KDM4B
PHF2
PHF8
JARID2
KDM6B
CBX1
CHD3
CBX3
TP53BP1
EED
CBX2
LBR
SUZ12
CBX4
PHF19
ING4
MSL3
CDYL
SPIN1
ING1
PHF1
LRWD1
UBTF
ING2
CDYL2
ING3
SFMBT1
TDRD3
WDR5
CBX5
ING5
DIDO1
PHF13
CBX6
CBX7
MEAF6
HAT1
NCOA3
ATF2
CLOCK
GTF3C4
NCOA1
KAT2B
HDAC2
HDAC1
HDAC11
HDAC9
HDAC7
HDAC8
HDAC5
SIRT6
HDAC3
SIRT7
SIRT5
SIRT2
SIRT1
SIRT3
HDAC4
ATAD2
SP140
BRD7
ZMYND11
ATAD2B
MLLT3
BRWD3
DPF2
ZMYND8
SMARCA4
BRPF1
TRIM33
TRIM24
TRIM28
TRIM66
BRD1
CECR2
BRD3
DPF3
BRPF3
PADI4
AU
4
2
0
−2
−4